Online appendix 3 (Published in *Huntia*). Photos taken during the 1944 expedition of David Fairchild to Guatemala, Honduras and Yucatan (Mexico), when he was President Emeritus of Fairchild Tropical Botanic Garden (then known as Fairchild Tropical Garden). Courtesy of the Archive and Library of Fairchild Tropical Botanic Garden.

00801

00801

which D.F. collected at [illegible]

00809

Honduras, Escuela Agrícola

26 VII 57 Antigua Chocolate

147

26412-9. A.T. Butler bunch

00810

Cuscuta chlorotica Ruiz & Pav. ex Choisy

collected in Honduras

Honduras

Cuscuta chlorotica

130

26409-T. Tillandsia de La Mesa
00811

00813

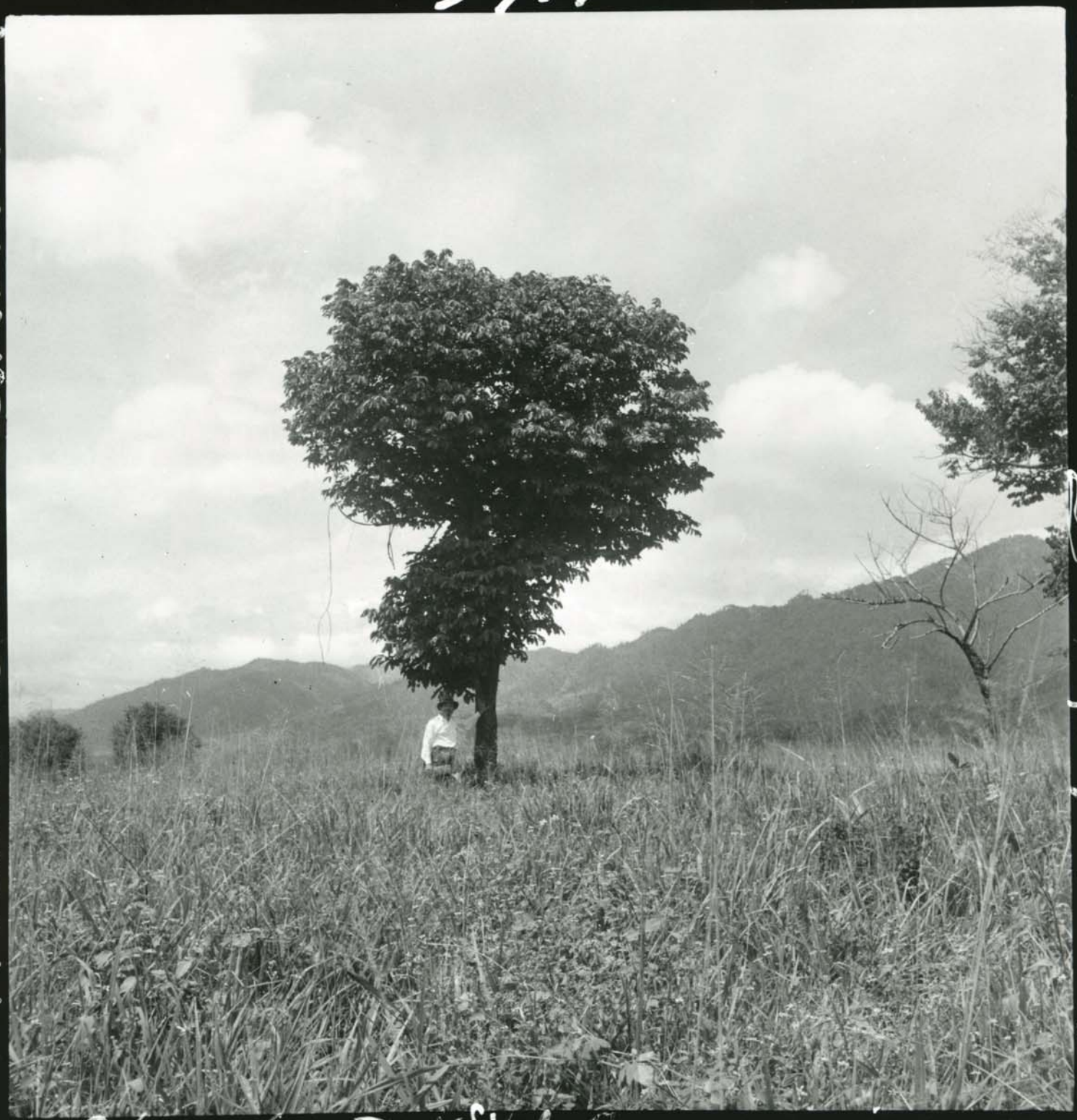

971

Honduras. Escuela Agrícola.

Escuela Agrícola. Honduras.

26416-3 Wild Banana

00985

25556 Paseo de Montejo. Mérida

Ramón Tues.

Basílio Casteleiro

00987

A6356-1 Chaya leaves for sale

Merida Yucatan Dec 44

02093

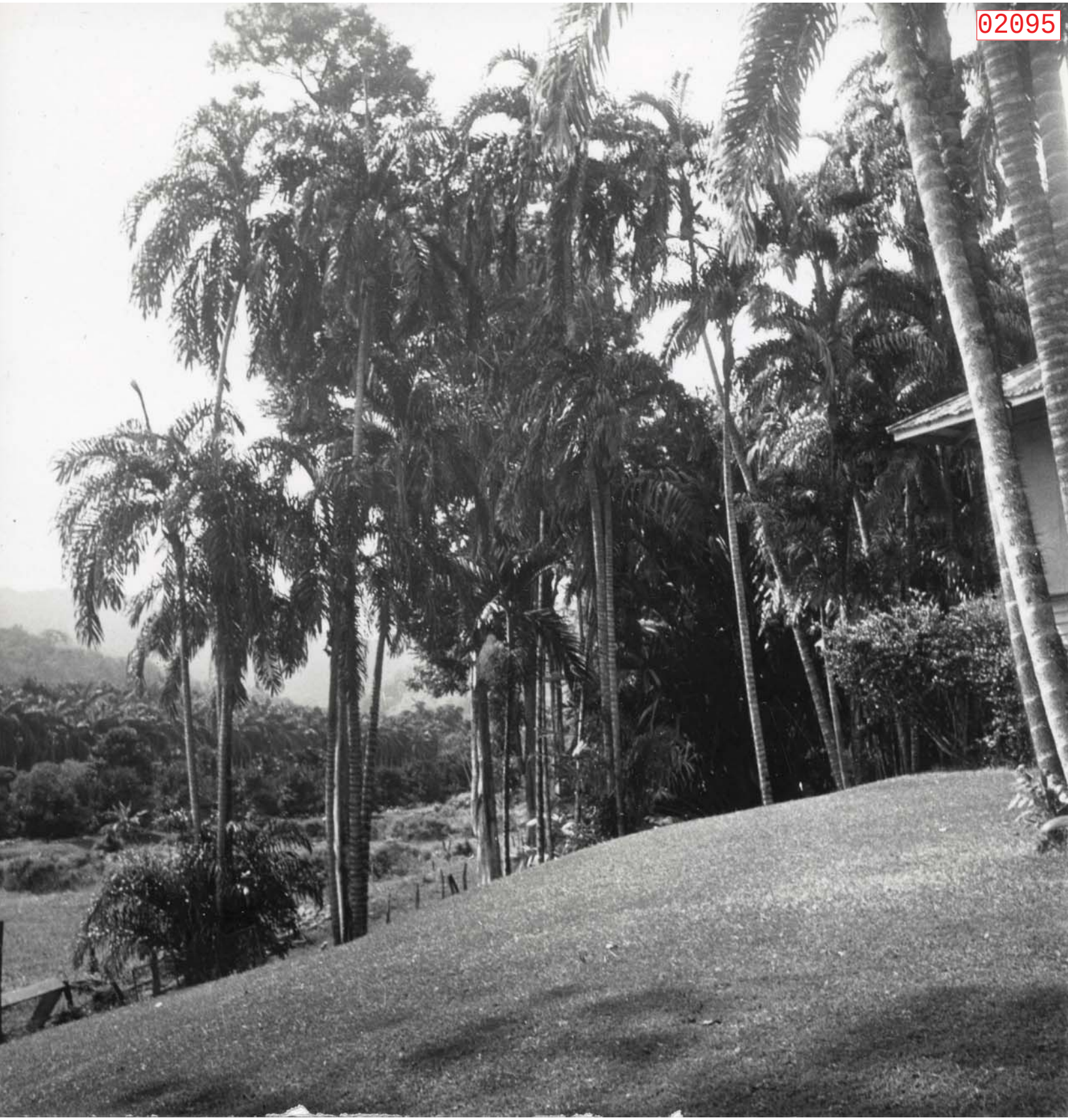
02095

02096

02097

02098

2099

02100

02103

02104

02105

02107

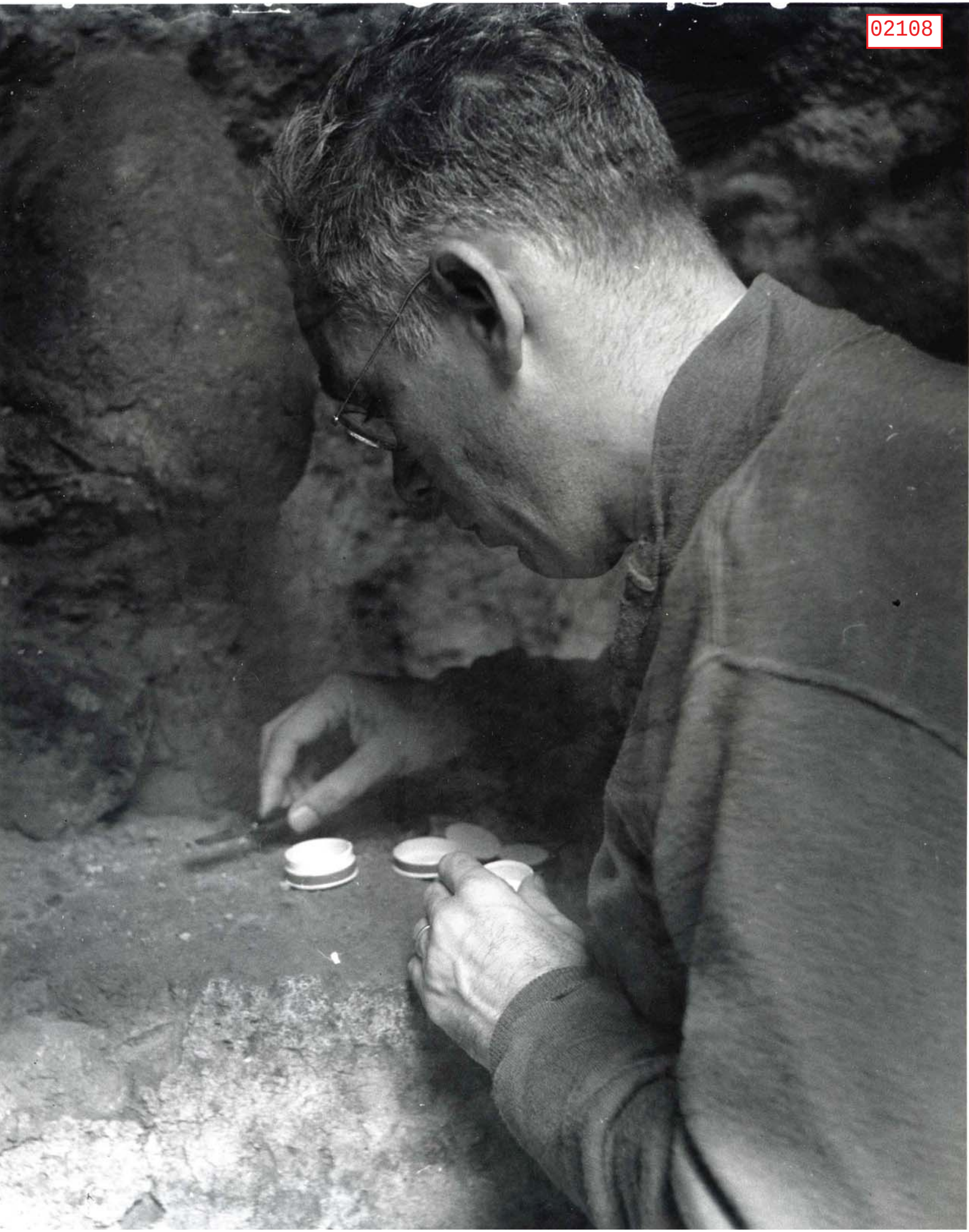
02108

02109

02155

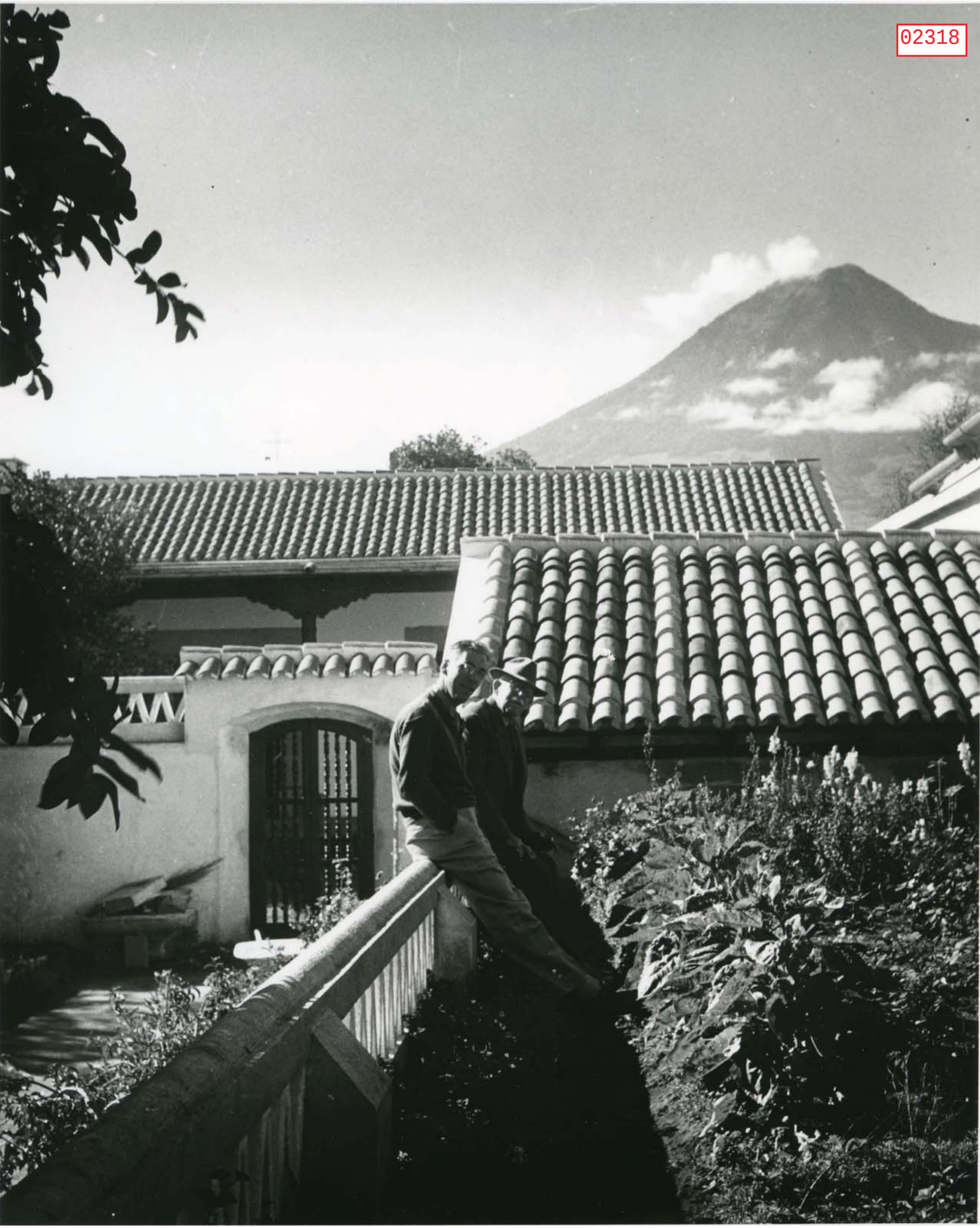
02318

02606

02607

02753

02763

04619

04620

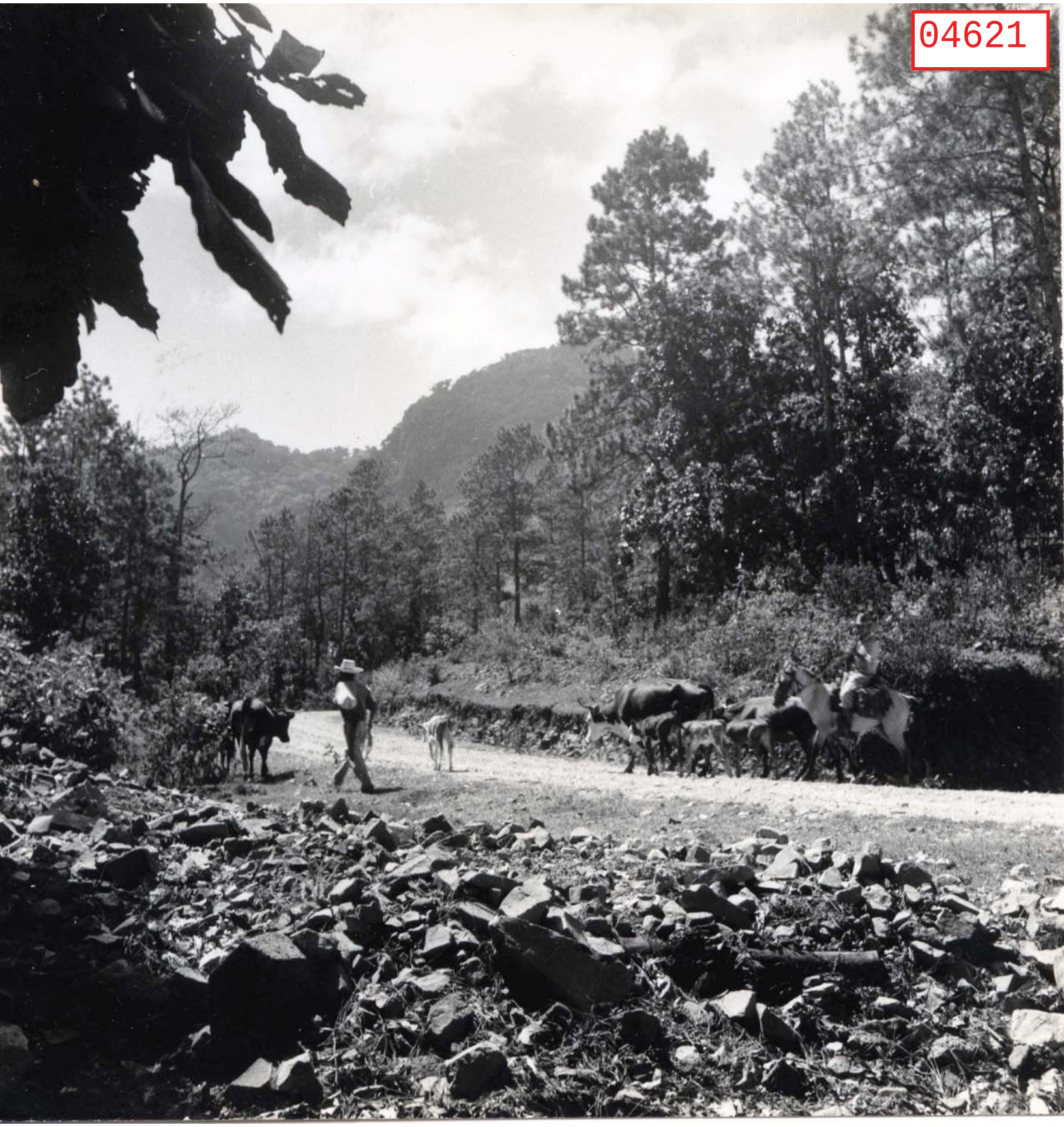
04621

04622

04623

04624

04625

04626

4627

04628

04629

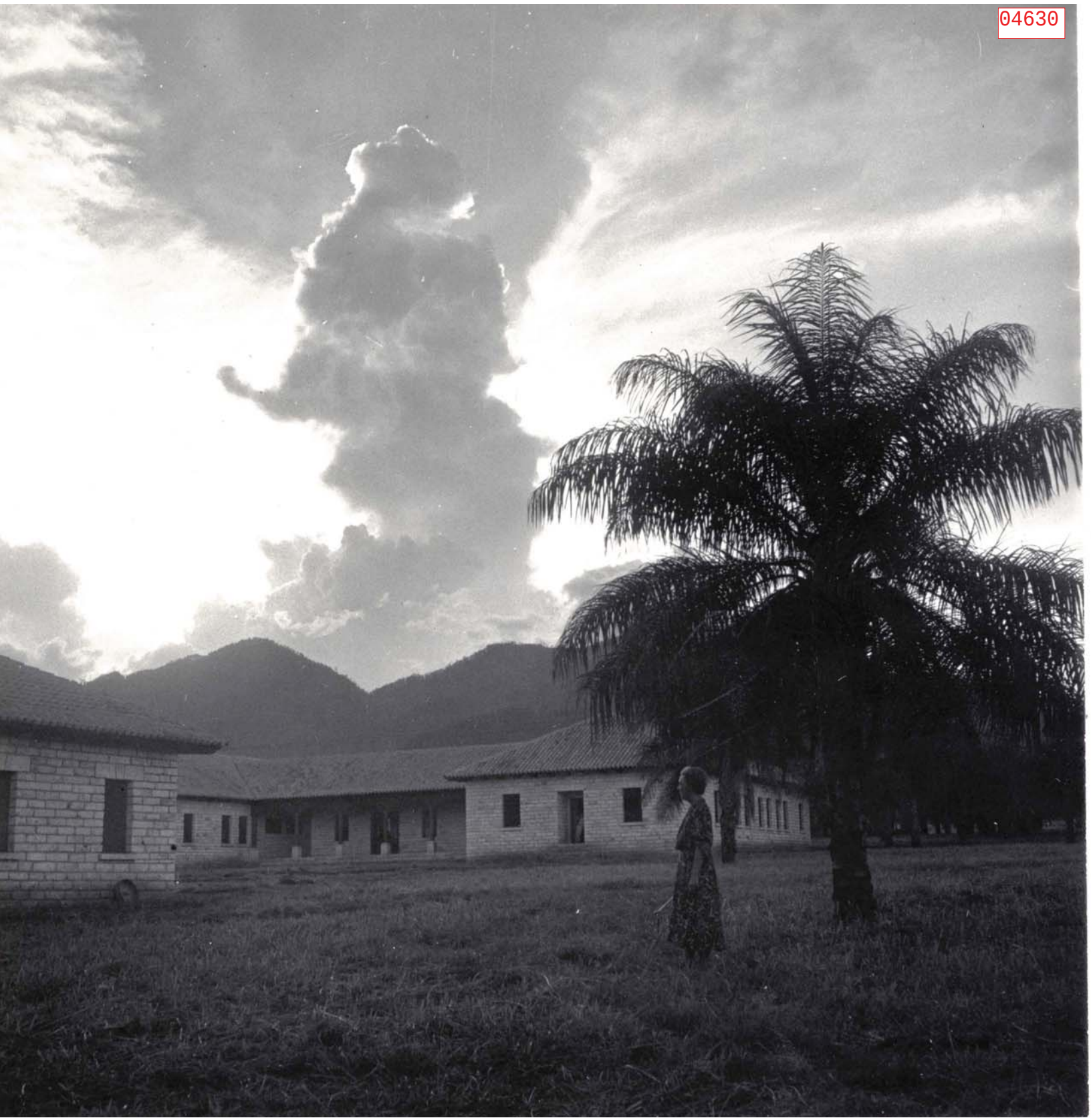
04630

04631

04632

07610

07611

07612

07613

07614

07615

07616

07617

07618

07619

07620

07621

07622

07623

07624

07625

07626

07627

07628

07629

07630

07631

07632

26398-12 Veterinarians examining tongues of shoats for Hog Cholera? in market Antigua - Guatemala

Hog disease called "TAPANA"

07633

07634

07635

07636

07637

07638

07639

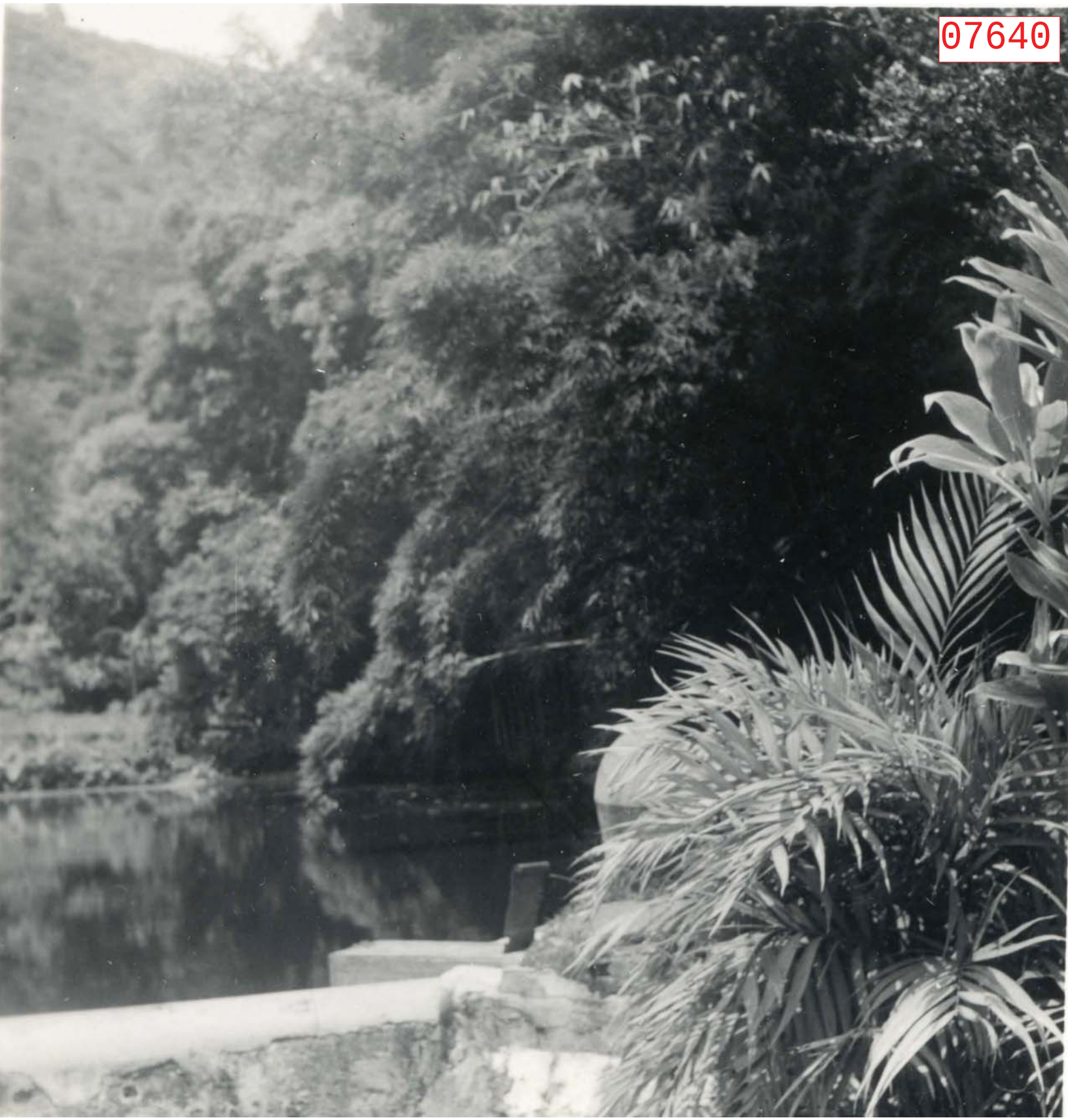
07640

07641

07642

07643

07644

07645

07646

07647

07648

07649

07650

07651

07652

07653

07654

07655

07656

07657

07658

07659

07660

07661

07662

07664

07665

07666

07667

07668

07669

07670

07671

07672

07673

07674

07675

07676

07677

07678

07679

07680

07681

07682

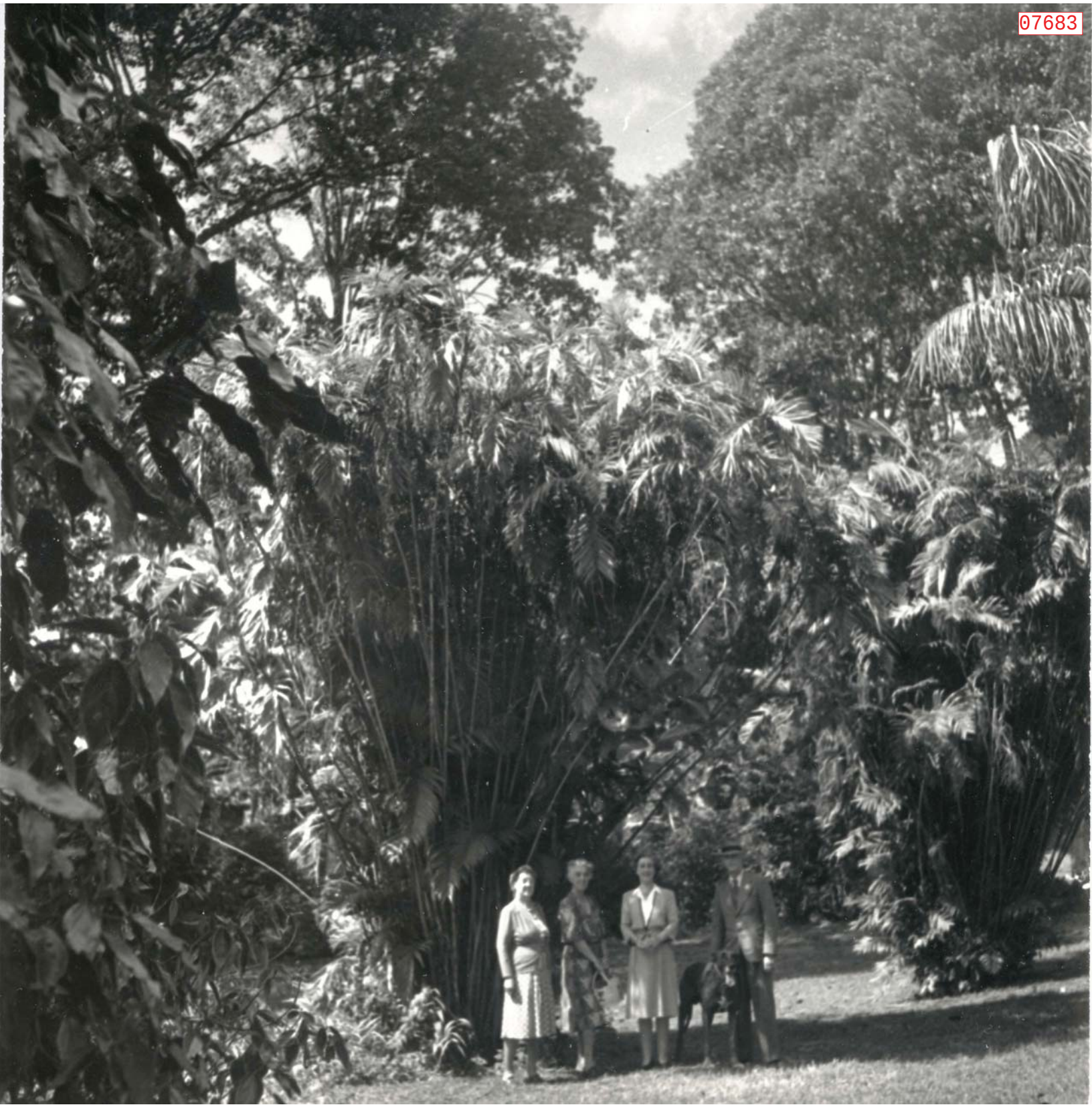
07683

07684

07685

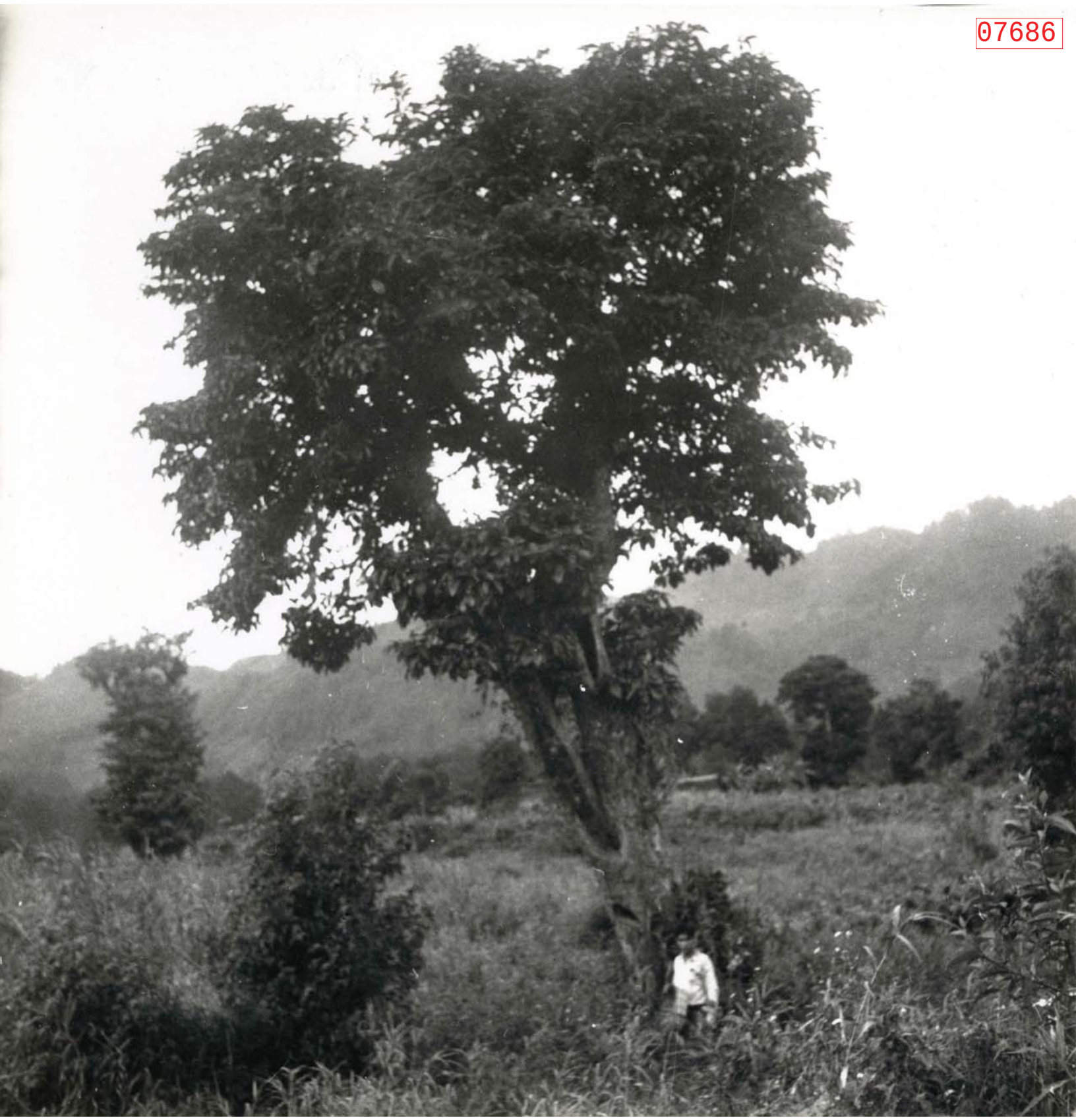
07686

07687

07688

07689

07690

07691

07692

07693

07694

07695

07696

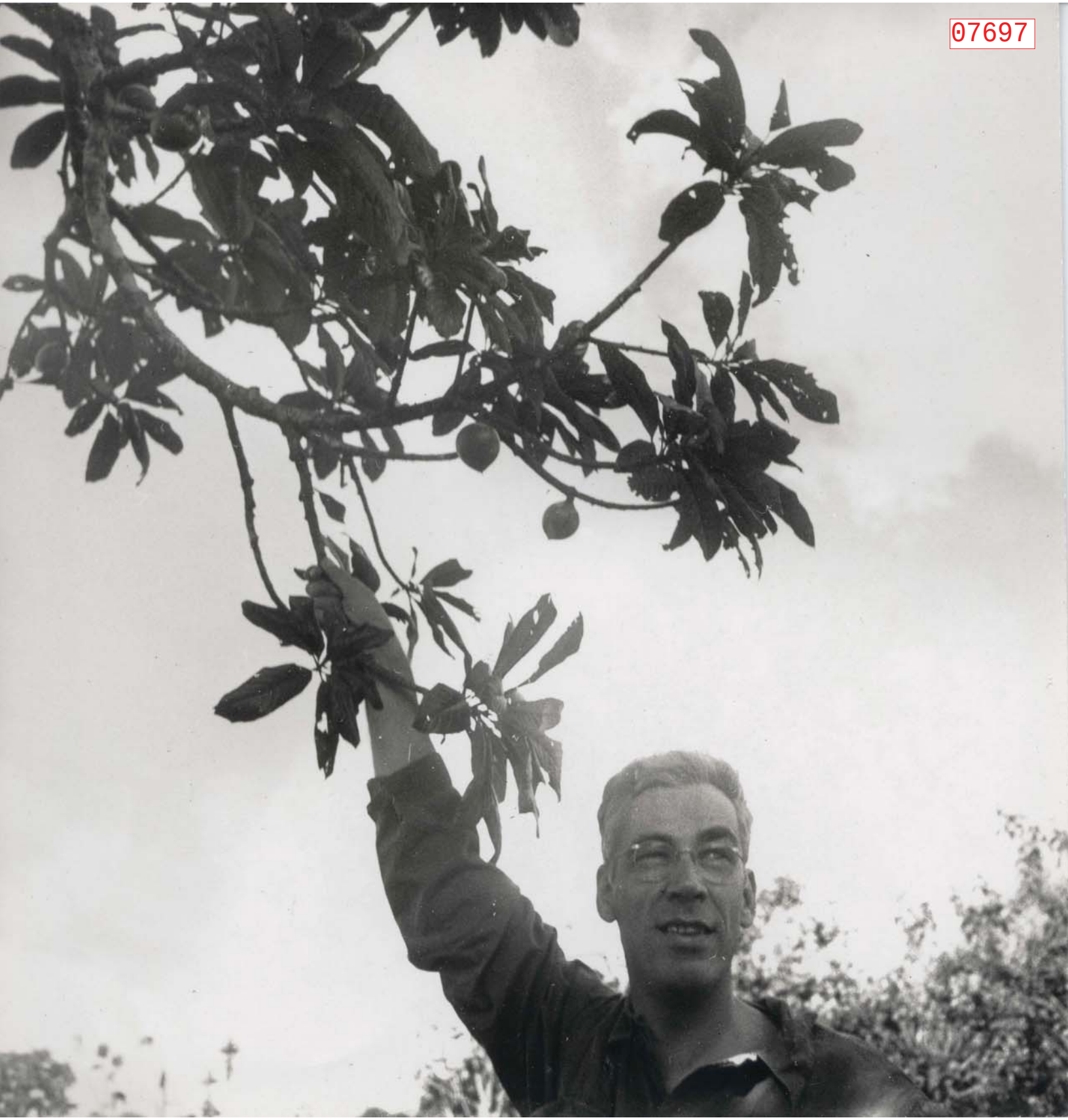
07697

07698

07699

07700

07701

07702

07703

07704

07705

07706

07707

07708

07709

07710

07711

07712

07713

07714

07715

07716

07717

07718

07719

07720

07721

07722

07723

07724

07725

07726

07727

07728

07984

07985

07986

07987

7988

07989

07991

07992

07993

07995

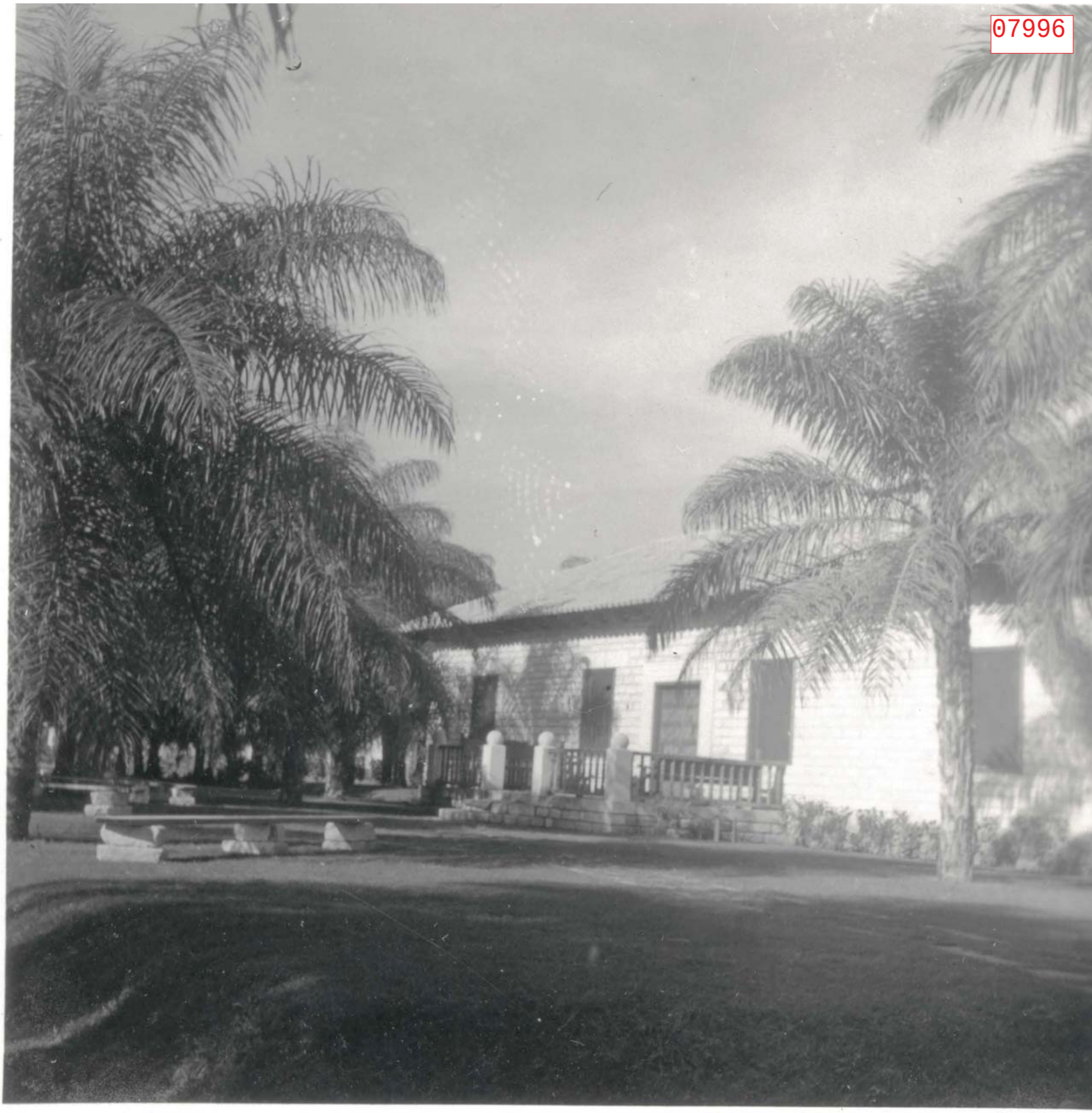
07996

09478

09579

09480

09481

26397-2

2640a-7

26406

26406-7

26408-2

2640872

26409-10

26409-11

26420-7

26560-6

26563-5

26565-

2.6565-4

26565-5

26565-6

26565-10